

THE BENSON

*All elevations shown are with 9' ceilings on first floor. However, 8' ceilings are standard with silver and gold packages.



ELEVATION A

Shake is not included with elevation A in silver package neighborhoods



ELEVATION B



ELEVATION C

Brick is included where stone is indicated. However, stone may be selected for an additional charge.

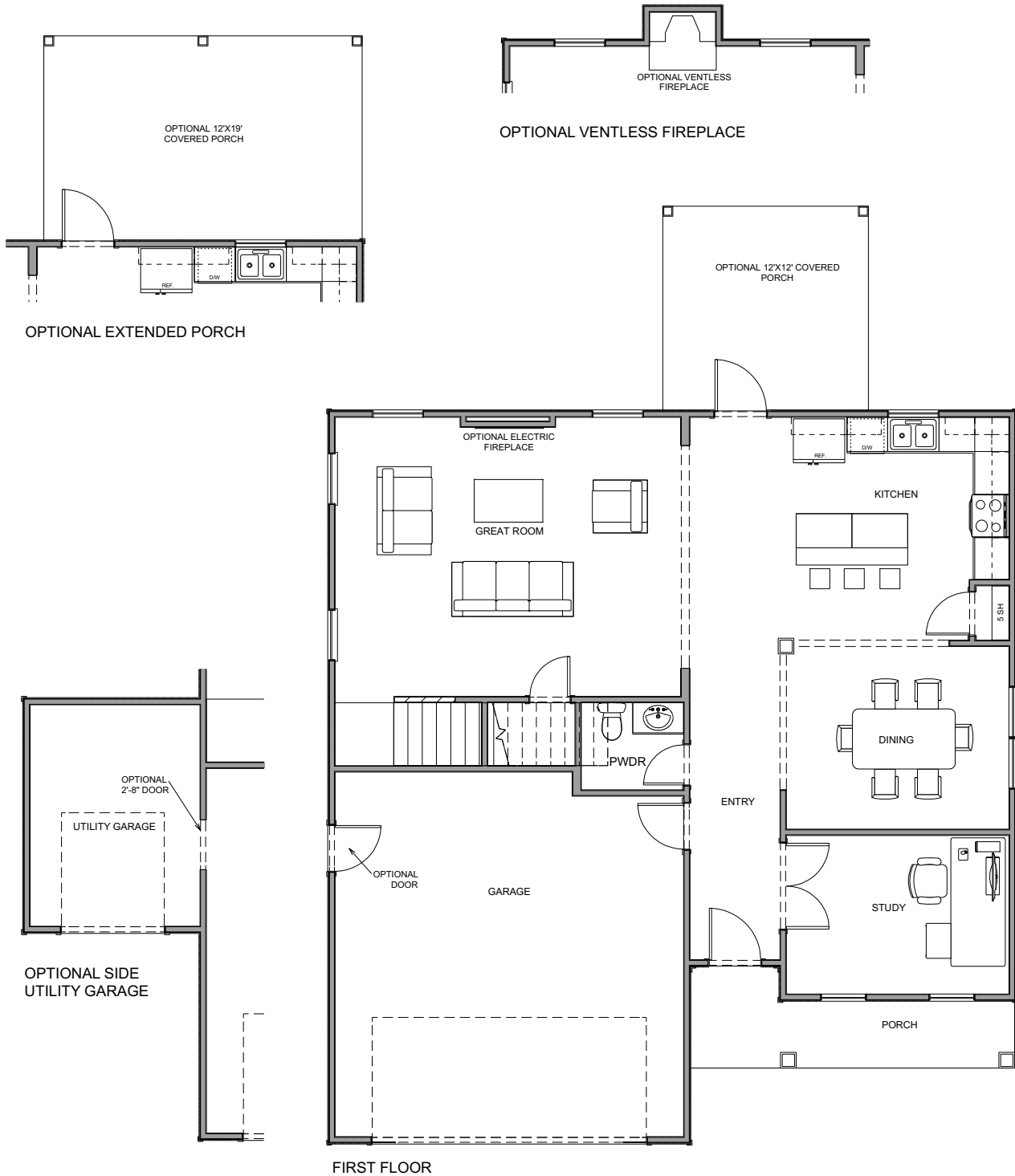

FIRST FLOOR



* Floor plans and elevations are for illustrative purpose and not intended for contractual purpose. Square footages are approximate and subject to change without notice. Home site selection may determine floor plan layout. Plan is property of builder. Horizon Home Builders does not discriminate on the basis of race, color, creed, religion, sex, national origin, age, familial status or disability.

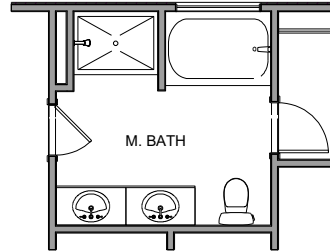

M. BATH OPTION 1 WITH 42" ACRYLIC TUB AND ACRYLIC OR TILE SHOWER

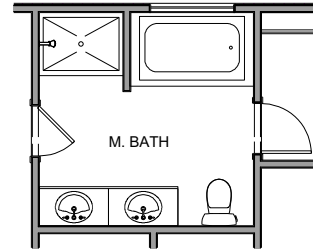

M. BATH OPTION 2 WITH RECTANGULAR DROP-IN TUB AND ACRYLIC OR TILE SHOWER

* MASTER BEDROOM CLOSET DESIGNS SHOWN ARE USED FOR UPGRADED WOOD SHELVING. WIRE SHELVING IS STANDARD

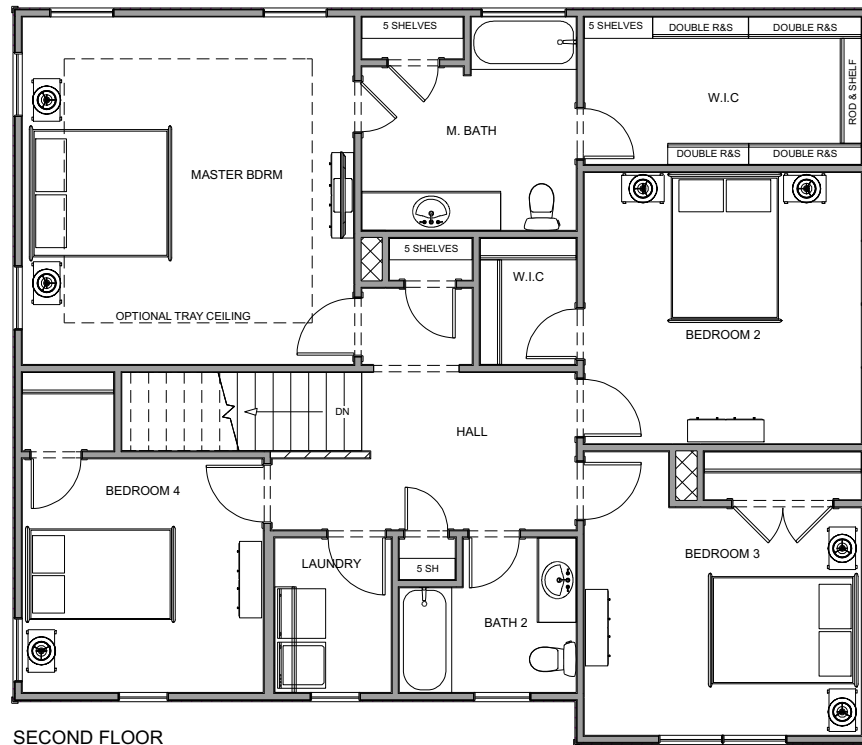

* Floor plans and elevations are for illustrative purpose and not intended for contractual purpose. Square footages are approximate and subject to change without notice. Home site selection may determine floor plan layout. Plan is property of builder. Horizon Home Builders does not discriminate on the basis of race, color, creed, religion, sex, national origin, age, familial status or disability.

THE WYSTERIA

* All elevations shown are with 9' ceilings on first floor.



ELEVATION A

Shake is not included with elevation A in silver package neighborhoods



ELEVATION B



ELEVATION C

Brick is included where stone is indicated. However, stone may be selected for additional charge.

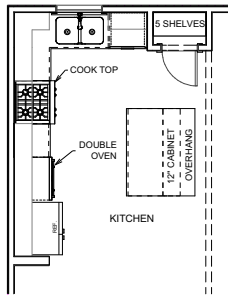

STANDARD KITCHEN WITH GOURMET APPLIANCES

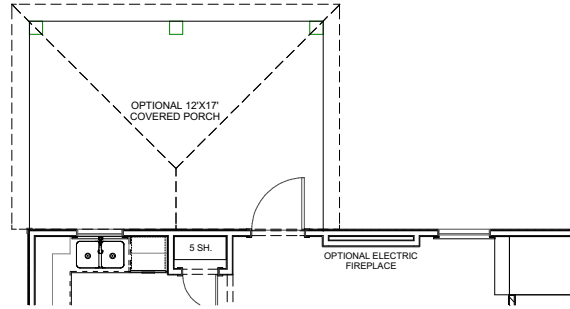

OPTIONAL ENLARGED PORCH

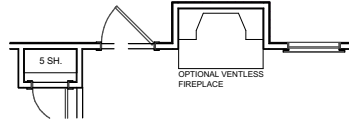

OPTIONAL VENTLESS FIREPLACE

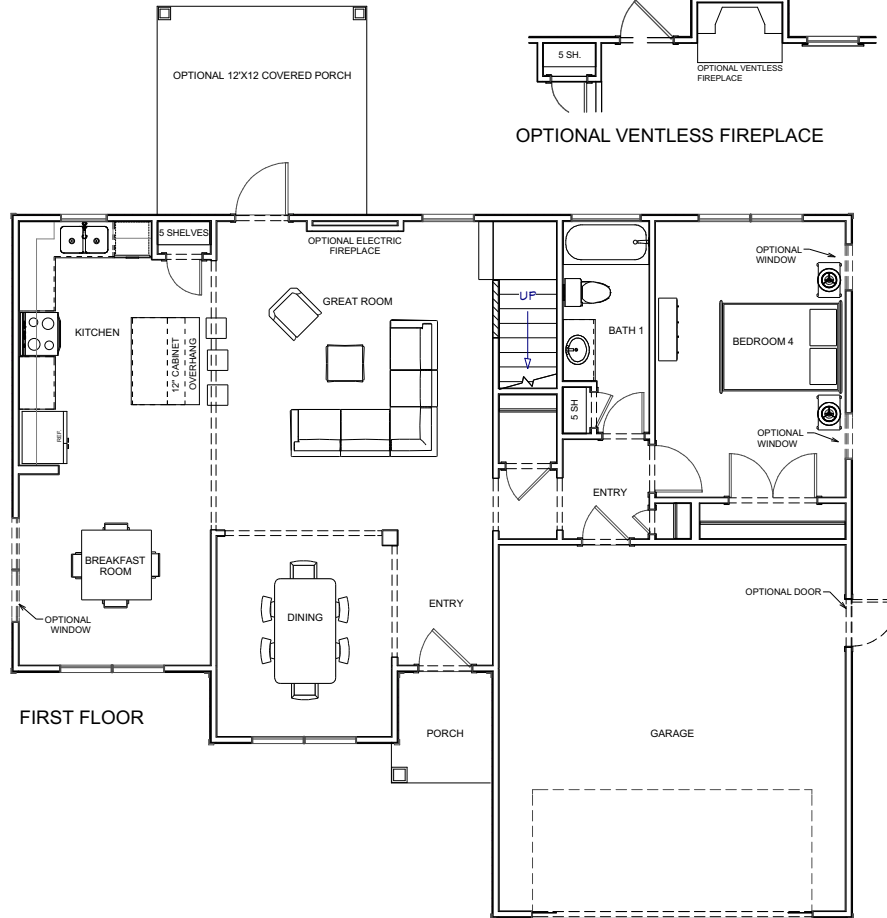

FIRST FLOOR

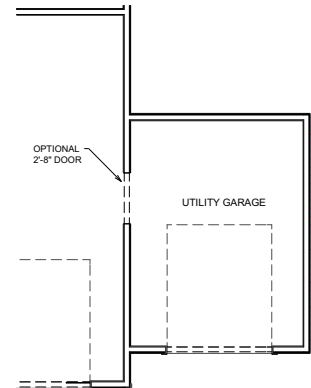

OPTIONAL UTILITY GARAGE

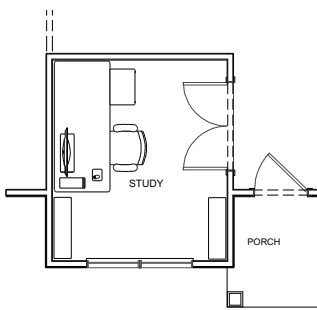

OPTION 1 STUDY LAYOUT

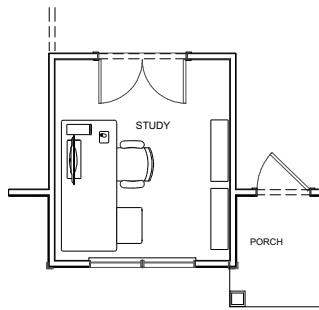

OPTION 2 STUDY LAYOUT

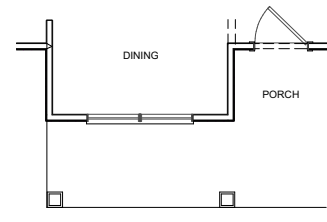

EXTENDED FRONT PORCH ELEVATION 'B' & 'C'



* Floor plans & elevations are for illustrative purposes. Square footage is approximate & subject to small changes without notice. Home site/lot selection may determine floor plan layout or orientation. Plan is property of builder. Horizon Home Builders does not discriminate on the basis of race, color, creed, religion, sex, national origin, age, familial status or disability.

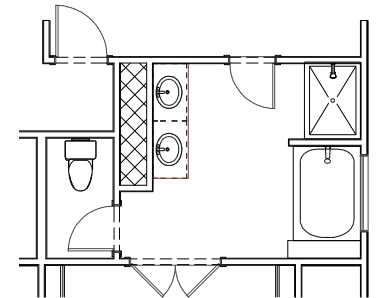
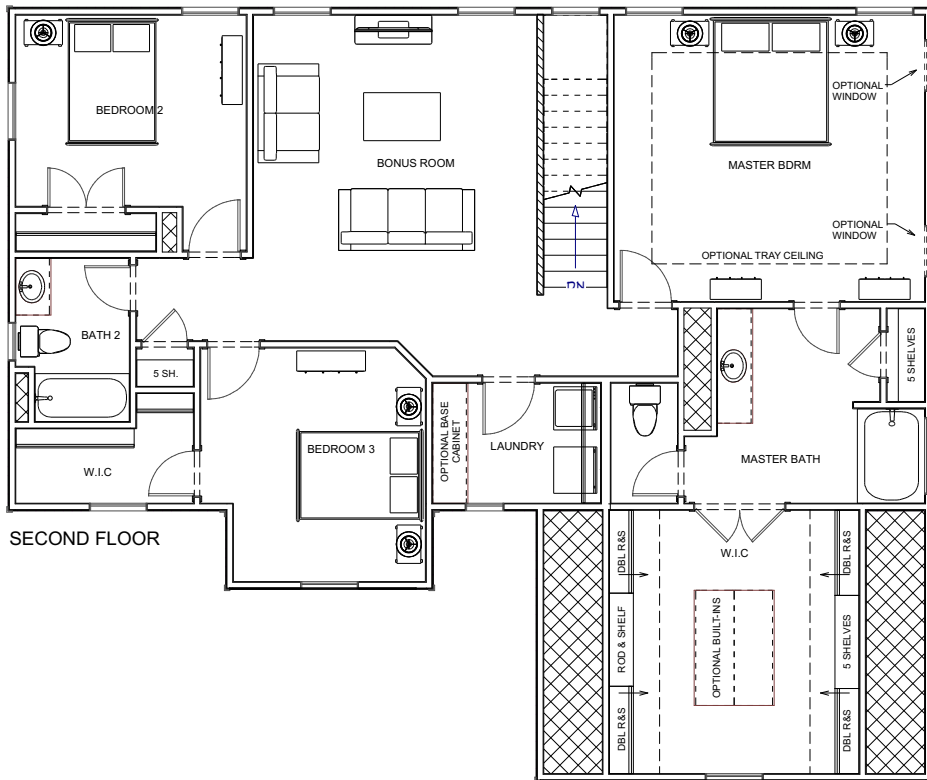
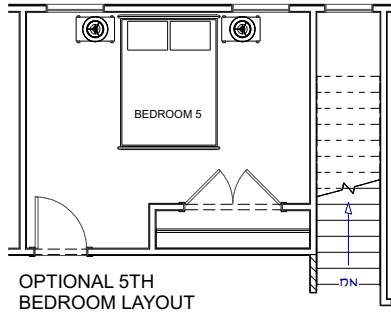

MASTER BATH OPTION 1- 42" ACRYLIC TUB
& 48" WIDE ACRYLIC OR TILE SHOWER

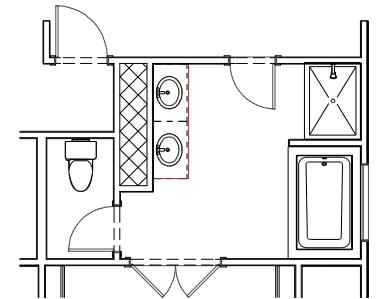

MASTER BATH OPTION 2- RECTANGLE
DROP-IN TUB & 48" WIDE ACRYLIC OR TILE
SHOWER

* MASTER BEDROOM CLOSET DESIGNS SHOWN
ARE USED FOR UPGRADED WOOD SHELVING.
WIRE SHELVING IS STANDARD



* Floor plans & elevations are for illustrative purposes. Square footage is approximate & subject to small changes without notice. Home site/lot selection may determine floor plan layout or orientation. Plan is property of builder. Horizon Home Builders does not discriminate on the basis of race, color, creed, religion, sex, national origin, age, familial status or disability.

THE CLARE

* All elevations shown are with 9' ceilings on first floor. However, 8' ceilings are standard with silver and gold packages



ELEVATION A

Shake is not included with elevation A in silver package neighborhoods



ELEVATION B



ELEVATION C

Brick is included where stone is indicated. However, stone may be selected for additional charge.

* MASTER BEDROOM CLOSET DESIGNS SHOWN ARE USED FOR UPGRADED WOOD SHELVING. WIRE SHELVING IS STANDARD

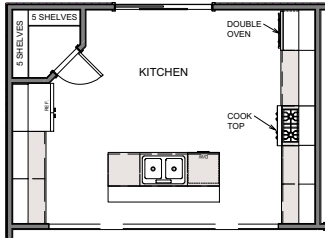

STANDARD KITCHEN W/ GOURMET APPLIANCES

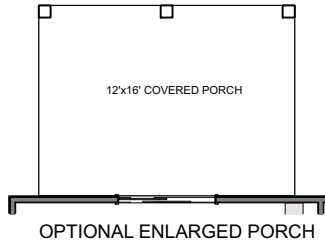

OPTIONAL ENLARGED PORCH

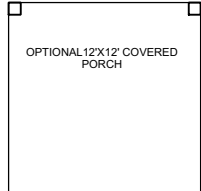

OPTIONAL 12'X12' COVERED PORCH

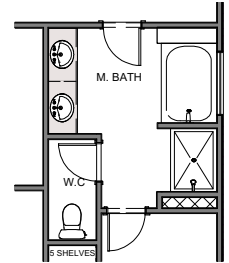

MASTER BATH OPTION 1- 42" ACRYLIC TUB & ACRYLIC OR TILE SHOWER

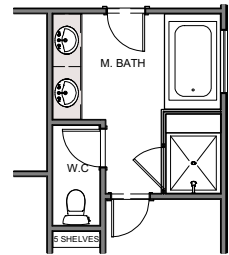

MASTER BATH OPTION 2- RECTANGULAR DROP-IN TUB AND TILE SHOWER WITH BENCH

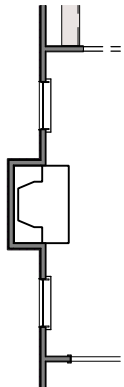

OPTIONAL VENTLESS FIREPLACE

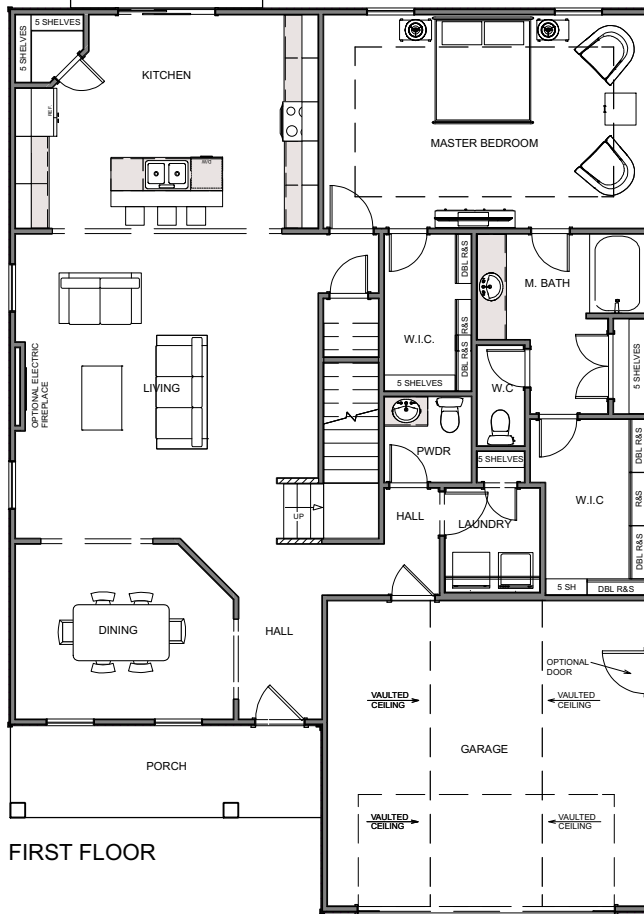

FIRST FLOOR

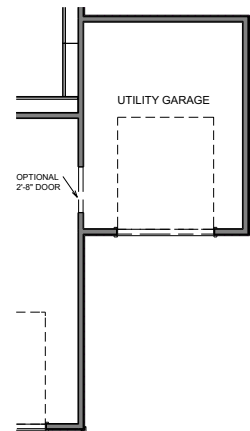

OPTIONAL UTILITY GARAGE



* Floor plans & elevations are for illustrative purpose & not intended for contractual purpose. Square footages are approximate & subject to change without notice. Home site selection may determine floor plan layout. Plan is property of builder. Horizon Home Builders does not discriminate on the basis of race, color, creed, religion, sex, national origin, age, familial status or disability.

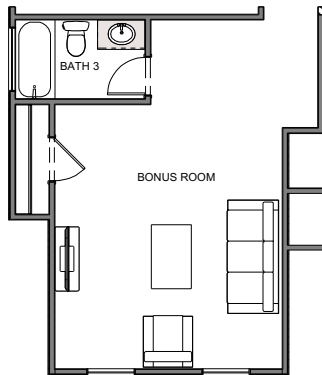

OPTIONAL BONUS ROOM WITH BATHROOM AND CLOSET

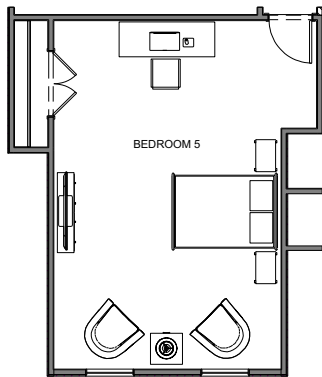

OPTIONAL BEDROOM 5

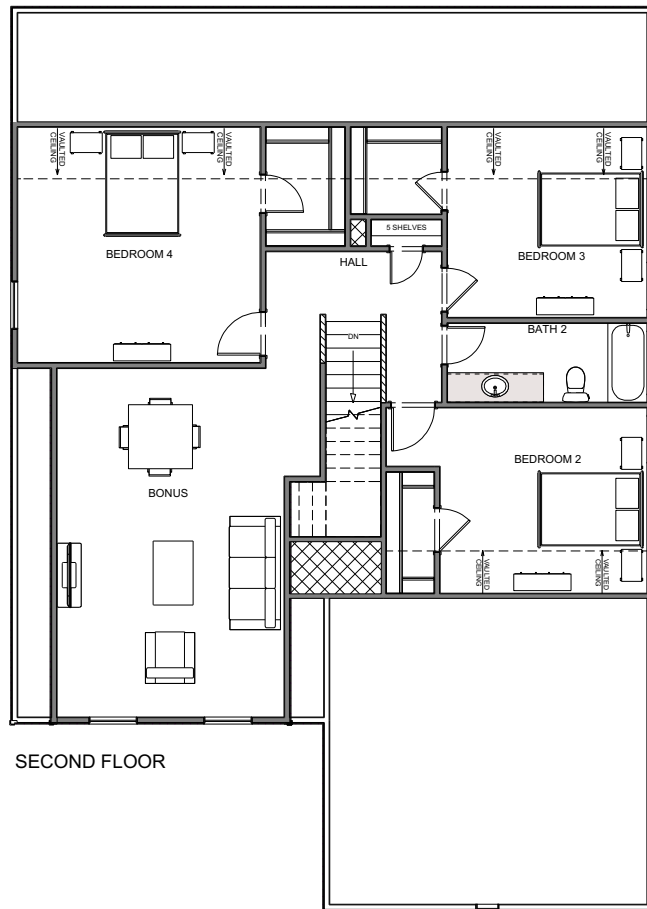

SECOND FLOOR



* Floor plans & elevations are for illustrative purpose & not intended for contractual purpose. Square footages are approximate & subject to change without notice. Home site selection may determine floor plan layout. Plan is property of builder. Horizon Home Builders does not discriminate on the basis of race, color, creed, religion, sex, national origin, age, familial status or disability.

THE ASHTON

* All elevations shown are with 9' ceilings on first floor.



ELEVATION A

Shake is not included with elevation A in silver package neighborhoods



ELEVATION B



ELEVATION C

Brick is included where stone is indicated. However, stone may be selected for additional charge.

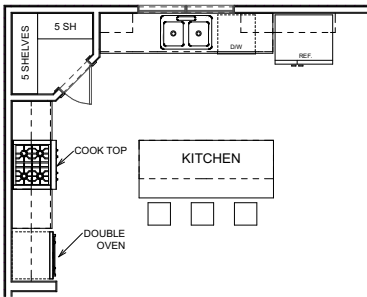

STANDARD KITCHEN WITH GOURMET APPLIANCES

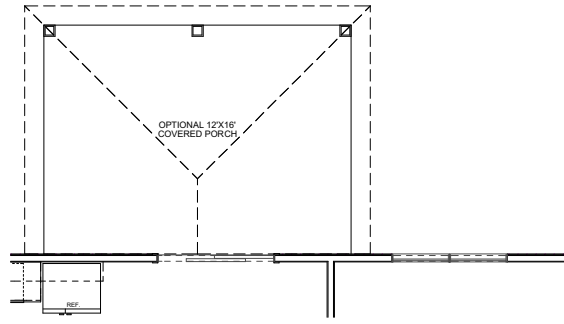

OPTIONAL EXTENDED REAR PORCH

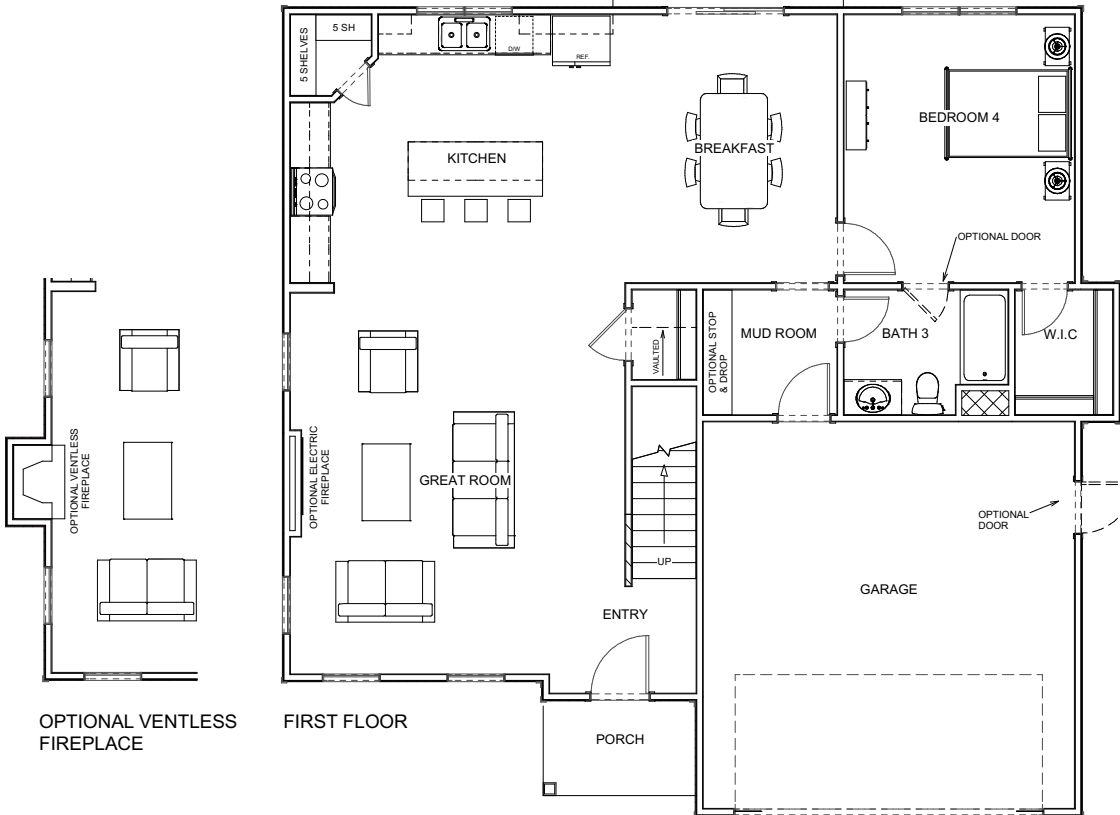
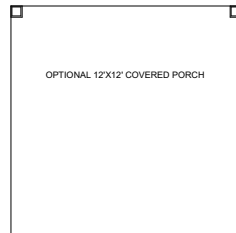

FIRST FLOOR

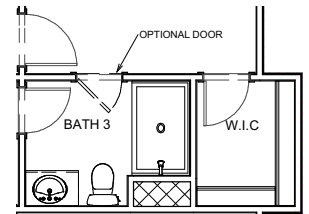

OPTIONAL BATH 1 WITH 3'x5' SHOWER

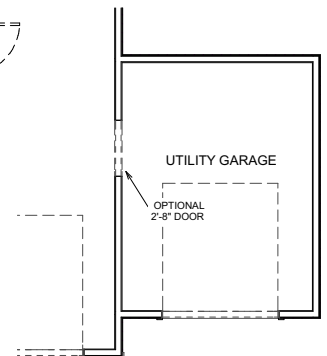

OPTIONAL UTILITY GARAGE

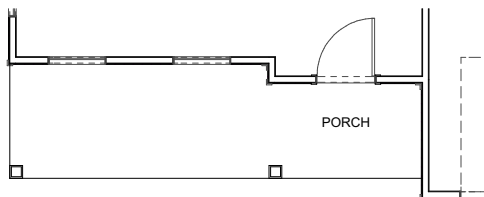

EXTENDED FRONT PORCH ELEVATIONS 'B' & 'C'



* Floor plans & elevations are for illustrative purposes. Square footage is approximate & subject to small changes without notice. Home site/lot selection may determine floor plan layout or orientation. Plan is property of builder. Horizon Home Builders does not discriminate on the basis of race, color, creed, religion, sex, national origin, age, familial status or disability.

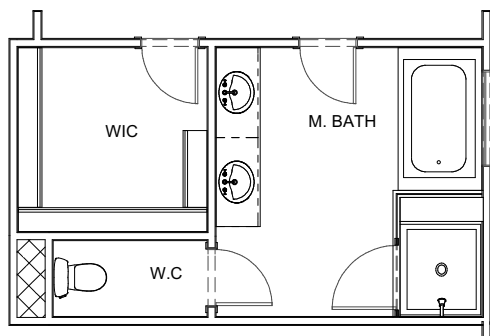

MASTER BATH OPTION 2- RECTANGLE
DROP-IN TUB & TILE SHOWER WITH
BENCH

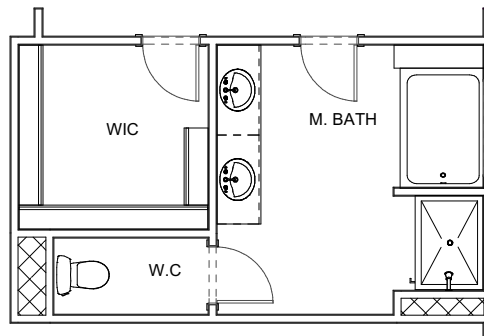

MASTER BATH OPTION 1- ACRYLIC
TUB & ACRYLIC OR TILE SHOWER

* MASTER BEDROOM CLOSET DESIGNS SHOWN
ARE USED FOR UPGRADED WOOD SHELVING.
WIRE SHELVING IS STANDARD

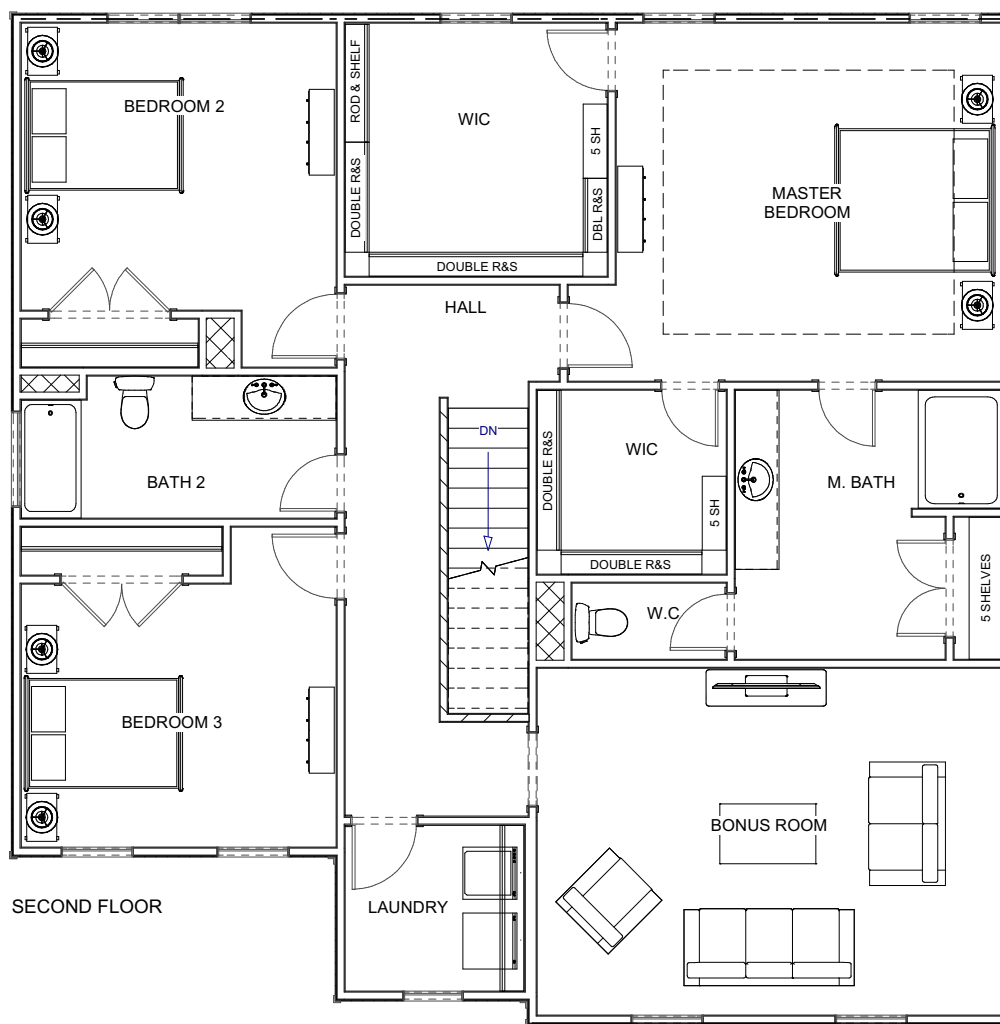

* Floor plans & elevations are for illustrative purposes. Square footage is approximate & subject to small changes without notice. Home site/lot selection may determine floor plan layout or orientation. Plan is property of builder. Horizon Home Builders does not discriminate on the basis of race, color, creed, religion, sex, national origin, age, familial status or disability.

THE STAFFORD

* All elevations shown are with 9' ceilings on first floor.



ELEVATION A

Shake is not included with elevation A in silver package neighborhoods



ELEVATION B



ELEVATION C

Brick is included where stone is indicated. However, stone may be selected for an additional charge.

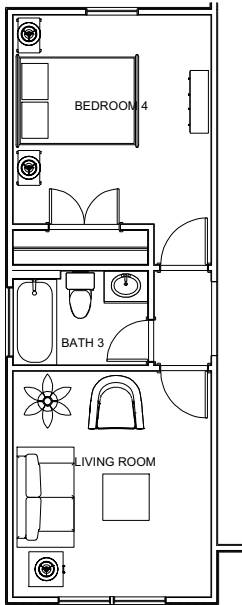

OPTIONAL MOTHER IN-LAW SUITE

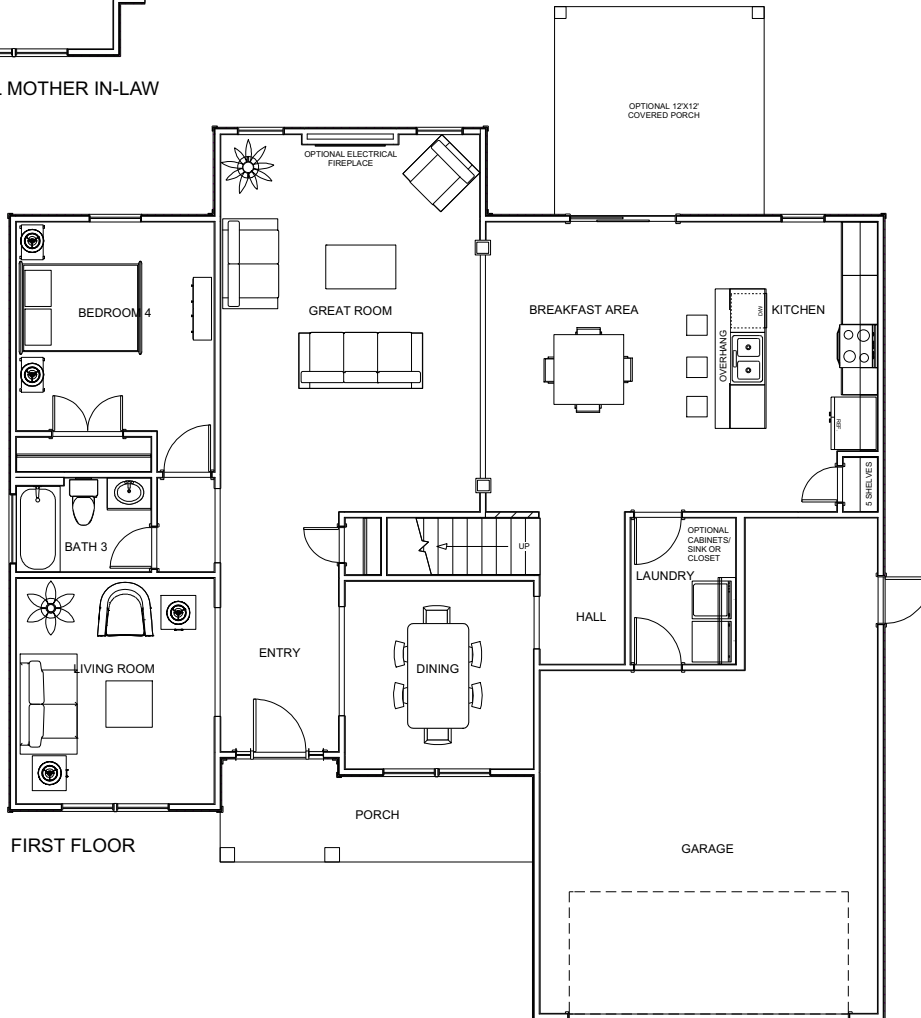
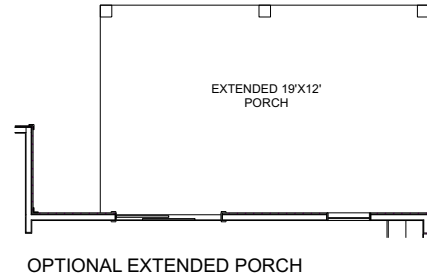
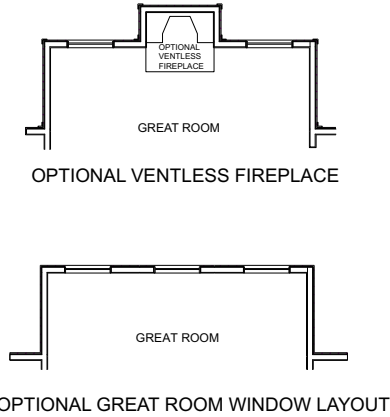

FIRST FLOOR

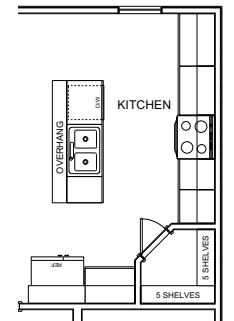

OPTIONAL KITCHEN

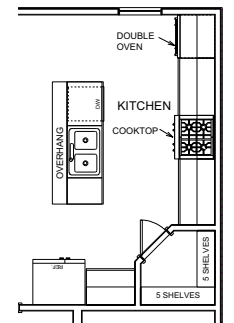

OPTIONAL KITCHEN WITH GOURMET APPLIANCES

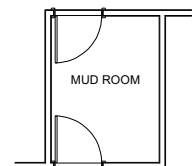

OPTIONAL MUD ROOM (FOR OPTIONAL LAUNDRY ROOM UPSTAIRS)



* Floor plans and elevations are for illustrative purposes. Square footage is approximate and subject to small changes without notice. Home site/lot selection may determine floor plan layout or orientation. Plan is property of builder. Horizon Home Builders does not discriminate on the basis of race, color, creed, religion, sex, national origin, age, familial status or disability.

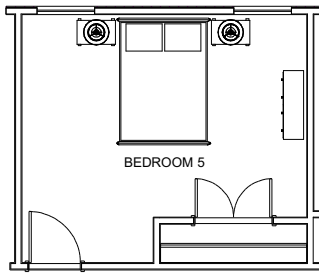

OPTIONAL BEDROOM 5

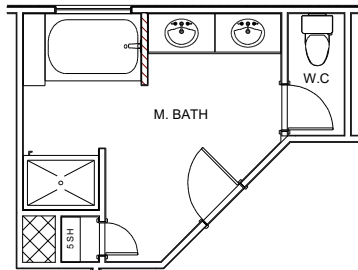

MASTER BATH 1- 42" ACRYLIC TUB & 48" WIDE ACRYLIC OR TILE SHOWER

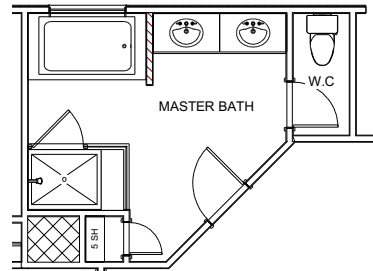

MASTER BATH OPTION 2 - RECTANGULAR DROP-IN TUB AND TILE SHOWER WITH BENCH

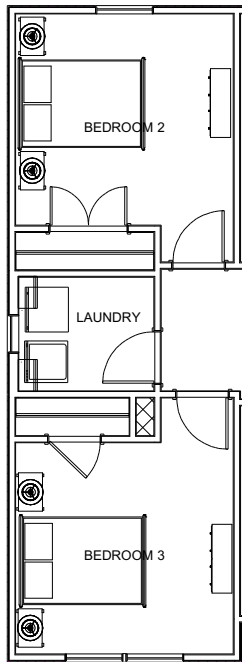

OPTIONAL LAUNDRY ROOM

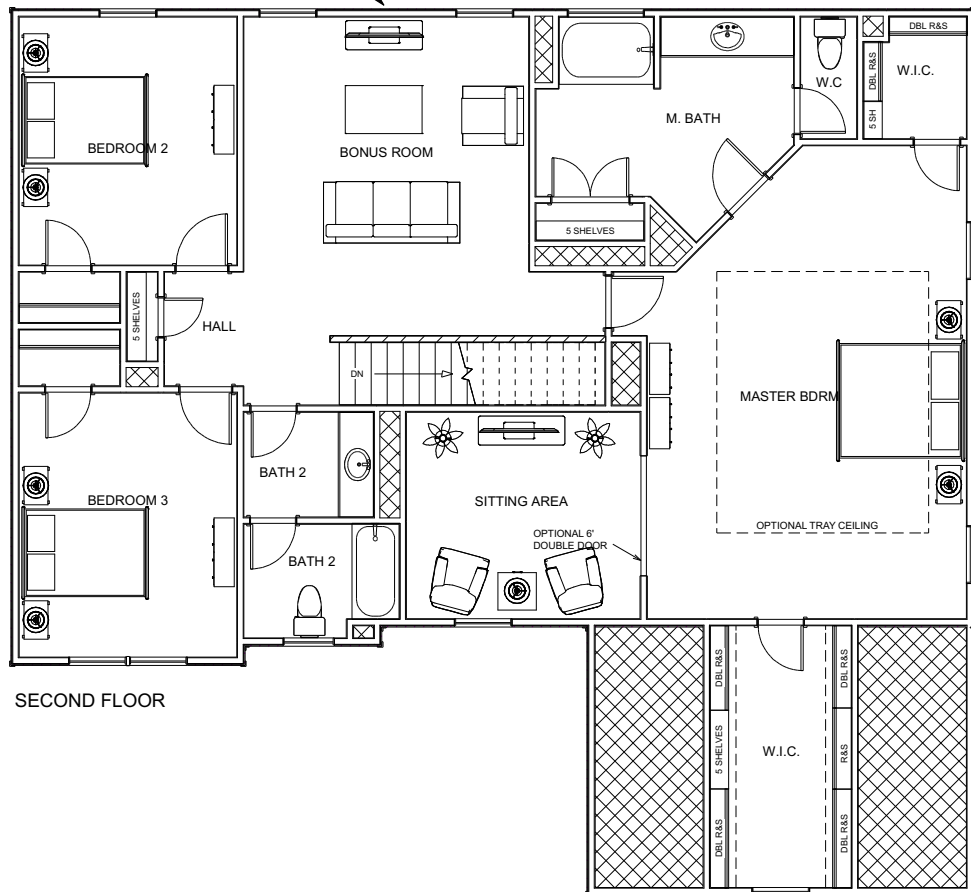

SECOND FLOOR

* MASTER BEDROOM CLOSET DESIGNS SHOWN ARE USED FOR UPGRADED WOOD SHELVING. WIRE SHELVING IS STANDARD



* Floor plans and elevations are for illustrative purposes. Square footage is approximate and subject to small changes without notice. Home site/lot selection may determine floor plan layout or orientation. Plan is property of builder. Horizon Home Builders does not discriminate on the basis of race, color, creed, religion, sex, national origin, age, familial status or disability.

THE JASPER

* All elevations shown are with 9' ceilings on first.



ELEVATION A

Shake is not included with elevation A in silver package neighborhoods



ELEVATION B



ELEVATION C

Brick is included where stone is indicated. However, stone may be selected for an additional charge.

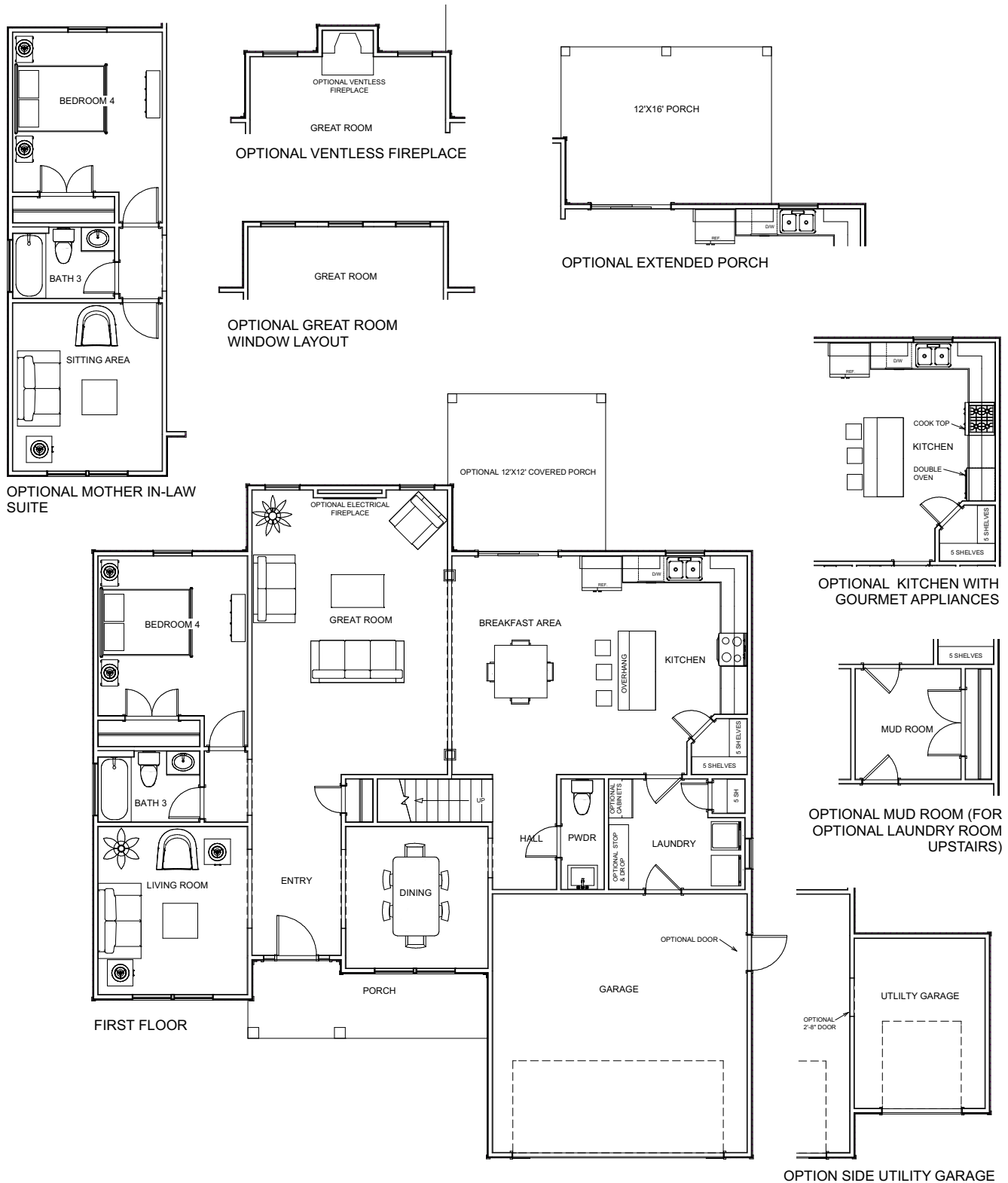

* Floor plans & elevations are for illustrative purposes. Square footage is approximate & subject to small changes without notice. Home site/lot selection may determine floor plan layout or orientation. Plan is property of builder. Horizon Home Builders does not discriminate on the basis of race, color, creed, religion, sex, national origin, age, familial status or disability.

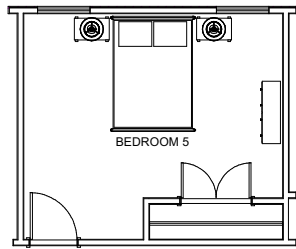

OPTIONAL BEDROOM 5

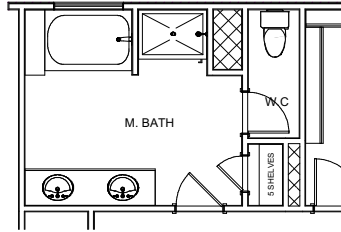

M. BATH OPTION 1 - 42" ACRYLIC TUB & 48" WIDE ACRYLIC OR TILE SHOWER

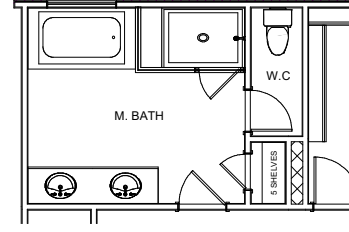

M. BATH OPTION 2 - RECTANGULAR DROP-IN TUB & TILE SHOWER WITH BENCH

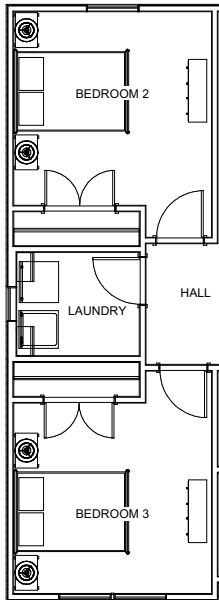

OPTIONAL LAUNDRY ROOM

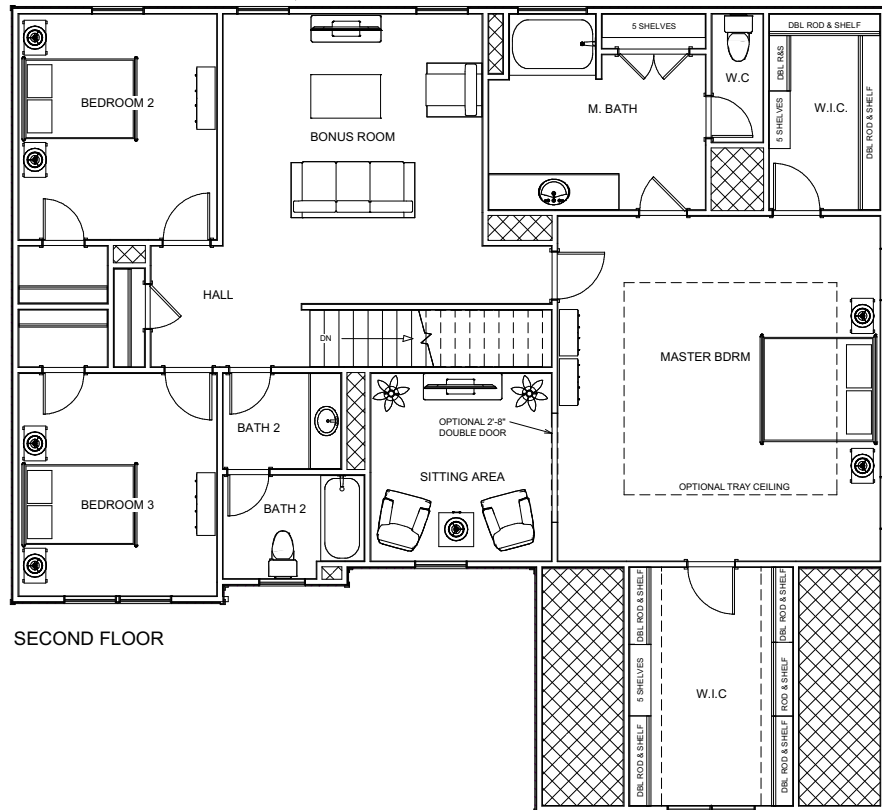

SECOND FLOOR

* MASTER BEDROOM CLOSET DESIGNS SHOWN ARE USED FOR UPGRADED WOOD SHELVING. WIRE SHELVING IS STANDARD



* Floor plans & elevations are for illustrative purposes. Square footage is approximate & subject to small changes without notice. Home site/lot selection may determine floor plan layout or orientation. Plan is property of builder. Horizon Home Builders does not discriminate on the basis of race, color, creed, religion, sex, national origin, age, familial status or disability.

THE OXFORD

* All elevations shown are with 9' ceilings on first floor. However, 8' ceilings are a standard with silver and gold packages



ELEVATION A

Shake is not included with elevation A in silver package neighborhoods



ELEVATION B



ELEVATION C

Brick is included where stone is indicated. However, stone may be selected for an additional charge.

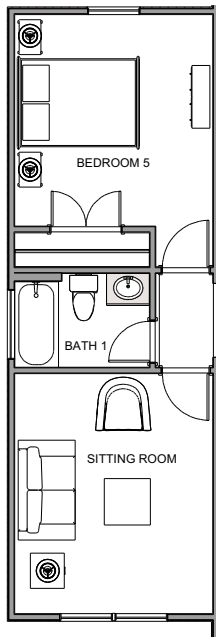

OPTIONAL MOTHER IN-LAW SUITE

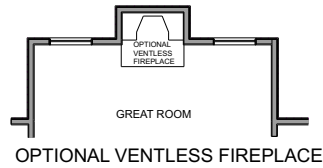

OPTIONAL VENTLESS FIREPLACE

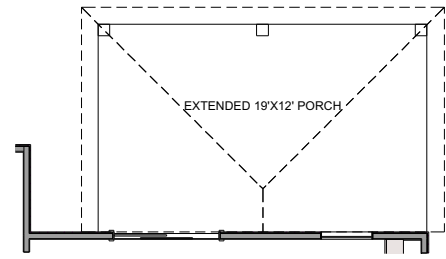

OPTIONAL EXTENDED PORCH

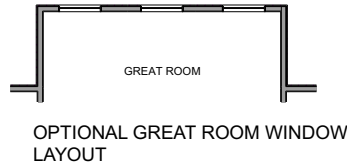

OPTIONAL GREAT ROOM WINDOW LAYOUT

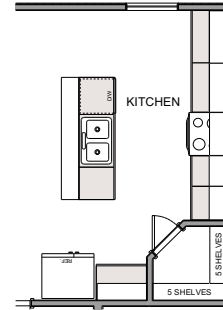

OPTIONAL KITCHEN

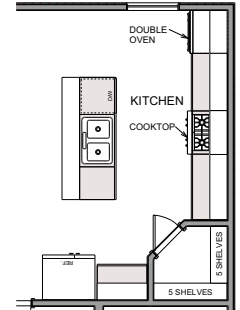

OPTIONAL KITCHEN WITH GOURMET APPLIANCES

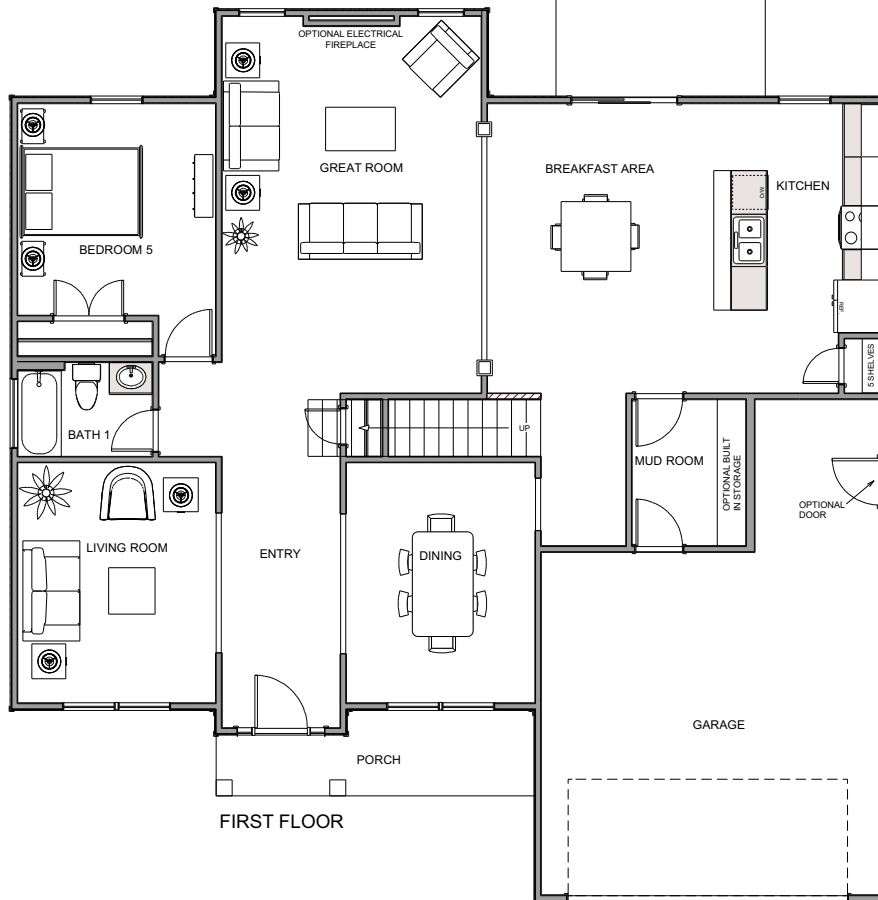

FIRST FLOOR

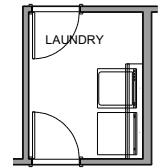

OPTIONAL LAUNDRY ROOM - UPSTAIRS LAUNDRY MOVED TO MUDROOM FOR BATH OPTION 3

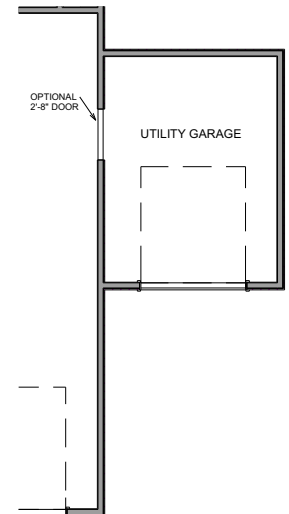

OPTIONAL UTILITY GARAGE



* Floor plans and elevations are for illustrative purpose and not intended for contractual purpose. Square footages are approximate and subject to change without notice. Home site selection may determine floor plan layout. Plan is property of builder. Horizon Home Builders does not discriminate on the basis of race, color, creed, religion, sex, national origin, age, familial status or disability.

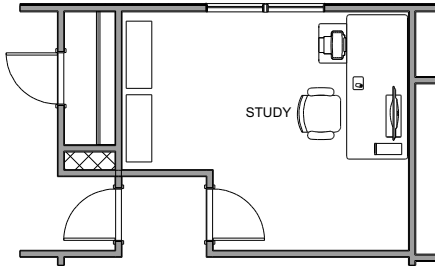

OPTIONAL STUDY

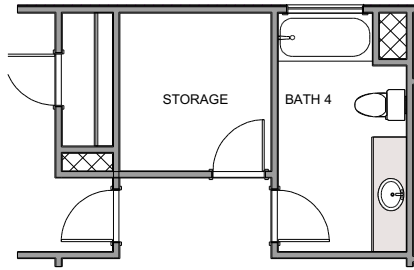

OPTIONAL BATHROOM 4

* MASTER BEDROOM CLOSET DESIGNS SHOWN ARE USED FOR UPGRADED WOOD SHELVING. WIRE SHELVING IS STANDARD.

* FOR STANDARD MASTER BATHROOM, SHOWERS ARE AN UPGRADE IN GOLD PACKAGE NEIGHBORHOODS. A LINEN CLOSET IS INCLUDED IN PLACE OF A SHOWER.

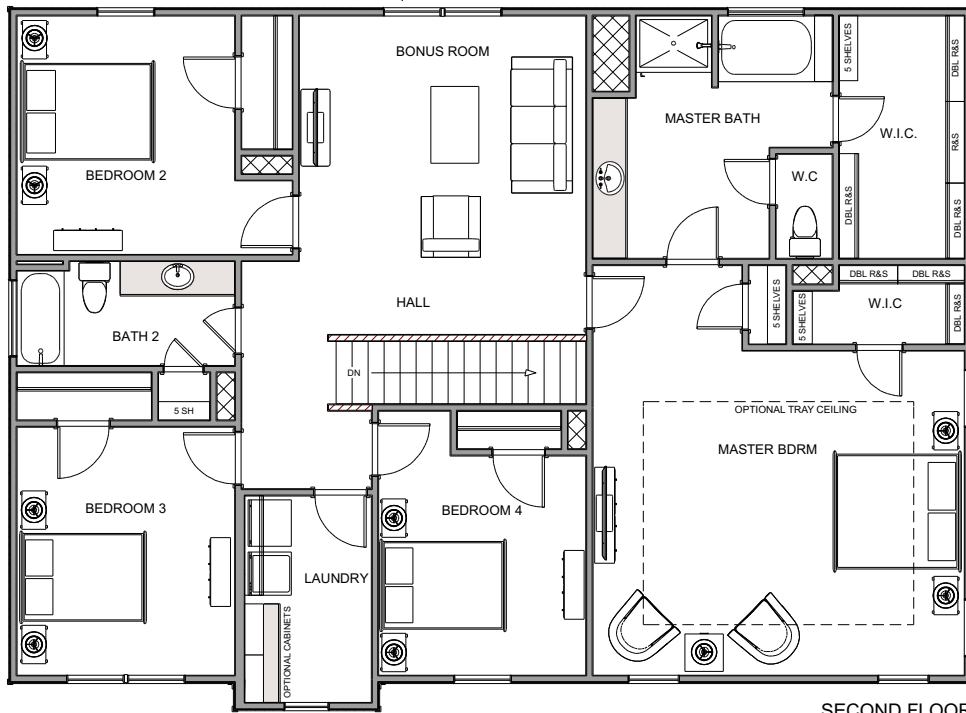

SECOND FLOOR

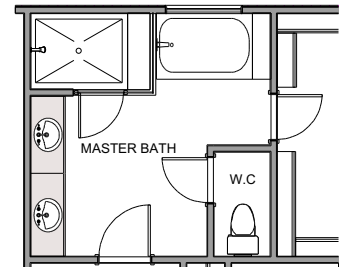

M. BATH OPTION 1-TILE SHOWER WITH BENCH AND 42" ACRYLIC TUB

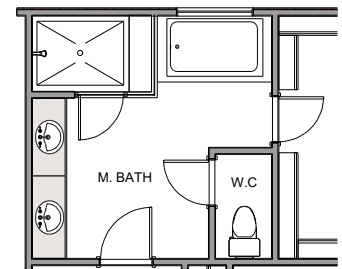

M. BATH OPTION 2-TILE SHOWER WITH BENCH AND RECTANGULAR DROP IN TUB

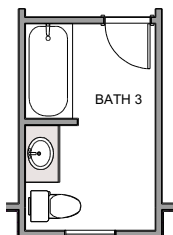

OPTIONAL BATHROOM 3
- MUDROOM DOWNSTAIRS CONVERTED TO LAUNDRY ROOM FOR THIS OPTION



* Floor plans and elevations are for illustrative purpose and not intended for contractual purpose. Square footages are approximate and subject to change without notice. Home site selection may determine floor plan layout. Plan is property of builder. Horizon Home Builders does not discriminate on the basis of race, color, creed, religion, sex, national origin, age, familial status or disability.

THE OSCAR

* All elevations shown are with 9' ceilings on first floor.



ELEVATION A

Shake is not included with elevation A in silver package neighborhoods



ELEVATION B



ELEVATION C

Brick is included where stone is indicated. However, stone may be selected for an additional charge.

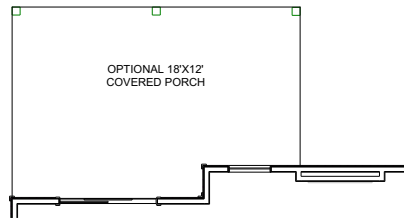

OPTIONAL EXTENDED PORCH

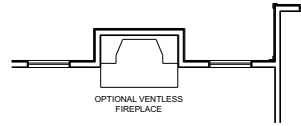

OPTIONAL VENTLESS FIREPLACE

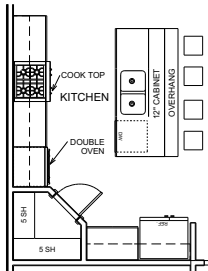
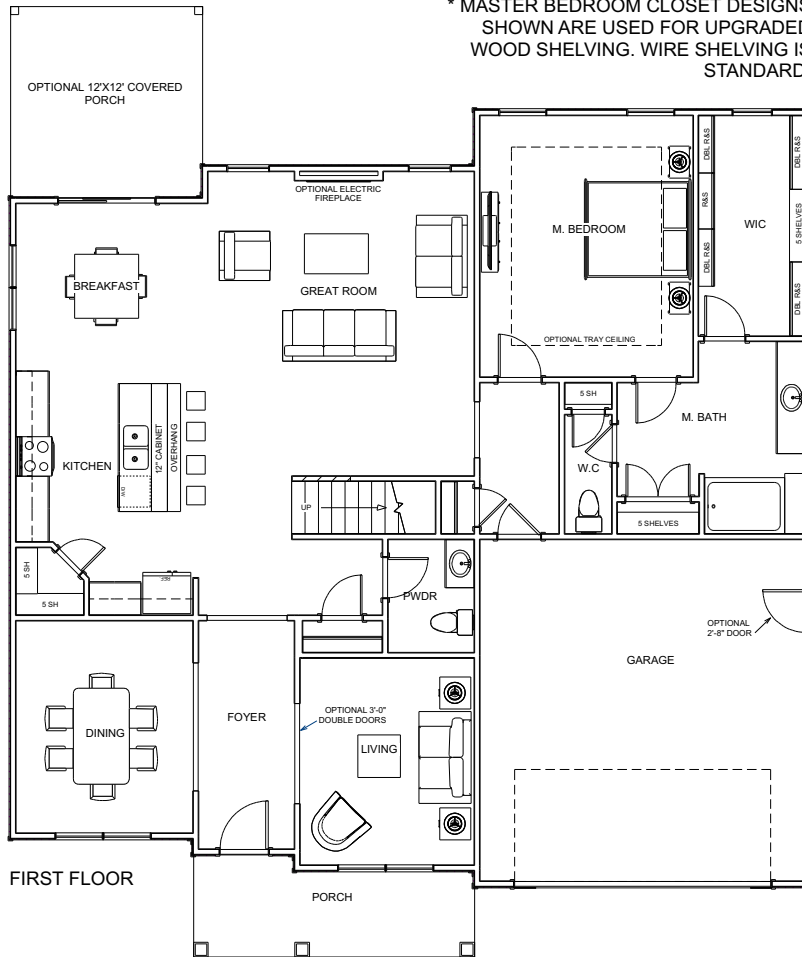

KITCHEN W/ GOURMET
APPLIANCES

* MASTER BEDROOM CLOSET DESIGNS SHOWN ARE USED FOR UPGRADED WOOD SHELVING. WIRE SHELVING IS STANDARD.

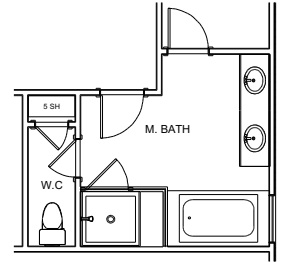

MASTER BATH OPTION 2-
RECTANGLE DROP-IN TUB & TILE
SHOWER WITH BENCH

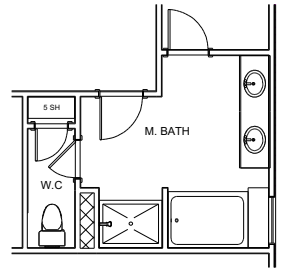

MASTER BATH OPTION 1- 42"
ACRYLIC TUB & 48" WIDE
ACRYLIC OR TILE SHOWER

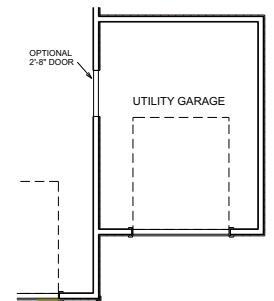

OPTIONAL UTILITY GARAGE



* Floor plans and elevations are for illustrative purposes. Square footage is approximate and subject to small changes without notice. Home site/lot selection may determine floor plan layout or orientation. Plan is property of builder. Horizon Home Builders does not discriminate on the basis of race, color, creed, religion, sex, national origin, age, familial status or disability.

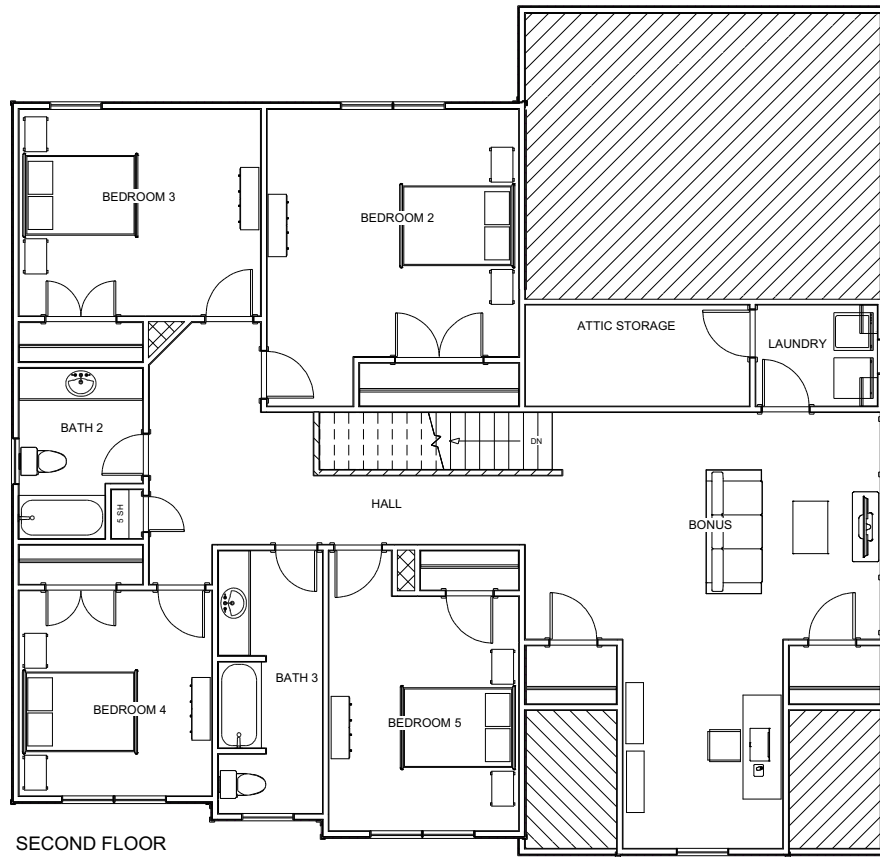

SECOND FLOOR

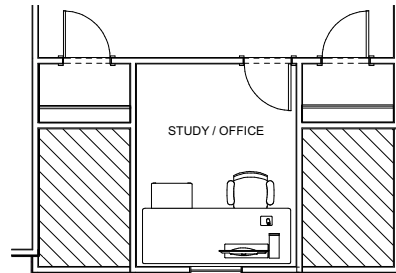

OPTIONAL OFFICE / STUDY



* Floor plans and elevations are for illustrative purposes. Square footage is approximate and subject to small changes without notice. Home site/lot selection may determine floor plan layout or orientation. Plan is property of builder. Horizon Home Builders does not discriminate on the basis of race, color, creed, religion, sex, national origin, age, familial status or disability.