

ASH-RE - Boxwood Plans.dwg CREATED: 2021-07-02 PLOTTED: Thursday, July 29, 2021

BOXWOOD AREA	
ENTRY LEVEL:	1456
UPPER LEVEL:	0
TOTAL HEATED:	1456
GARAGE:	412
FRONT PORCH:	36
REAR PORCH:	0
TOTAL UNDER ROOF:	1904
PATIO:	80
TOTAL IMPERVIOUS:	1984



### FRONT ELEVATION

1/8" = 1'-0"

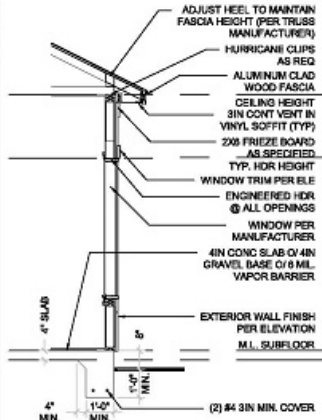

### WALL SECTION

1/4" = 1'-0"

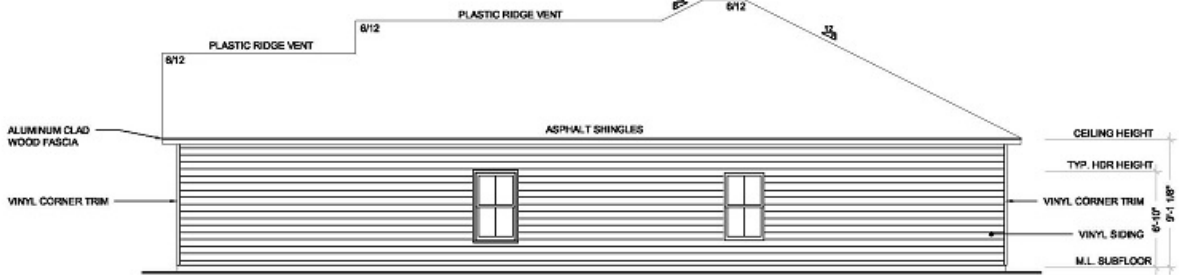

### SIDE ELEVATION

1/8" = 1'-0"

Copyright ©

All drawings and written material are the property of Ashwood Home of Georgia and no part thereof may be copied, reproduced, stored, or used in any way without written consent. All rights reserved.

225 W. 41ST ST UNIT A  
SAVANNAH, GA 31401  
P: 912-306676

**BOXWOOD**  
ELEVATIONS  
LOT & DEVELOPMENT  
ADDRESS LINE #1  
ADDRESS LINE #2

DRAWN	DATE
ISSUED	07-22-2021

SHEET **1**

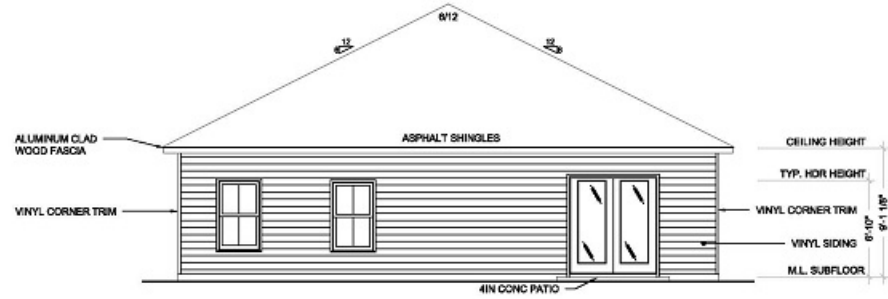

### REAR ELEVATION

1/8" = 1'-0"

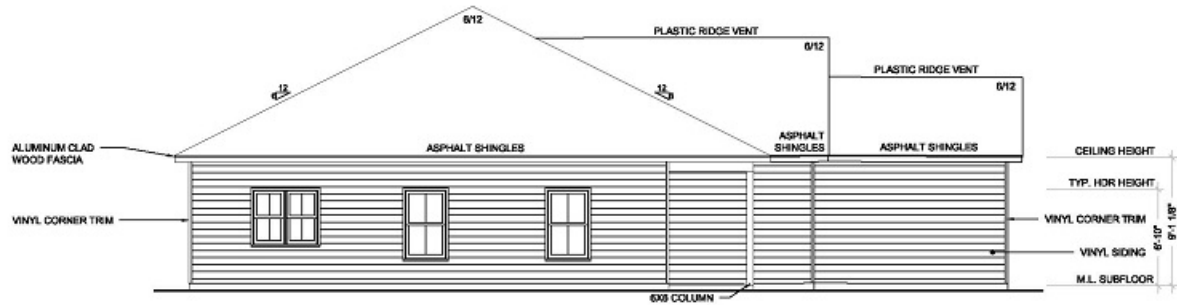

### SIDE ELEVATION

1/8" = 1'-0"

Copyright ©

All drawings and written material herein constitute the original and sole work of the author and shall not be copied, distributed, disclosed, or used in any manner without written consent. All rights reserved.



225 W. 41ST ST. UNIT A  
SAVANNAH, GA 31401  
P. 912.313.8378

**BOXWOOD**  
ELEVATIONS  
LOT & DEVELOPMENT  
ADDRESS LINE #1  
ADDRESS LINE #2

DRAWN	DATE
ISSUED	07-22-2021

SHEET  
**2**

BOXWOOD AREA	
ENTRY LEVEL:	1456
UPPER LEVEL:	0
TOTAL HEATED:	1456
GARAGE:	412
FRONT PORCH:	36
REAR PORCH:	0
TOTAL UNDER ROOF:	1904
PATIO:	80
TOTAL IMPERVIOUS:	1984

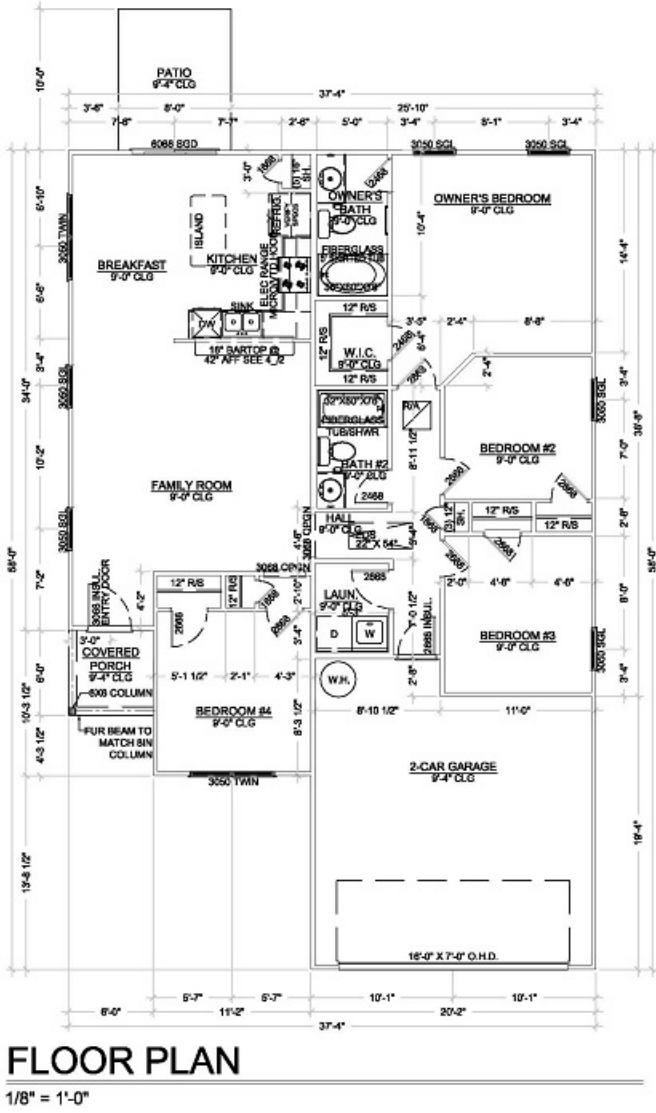
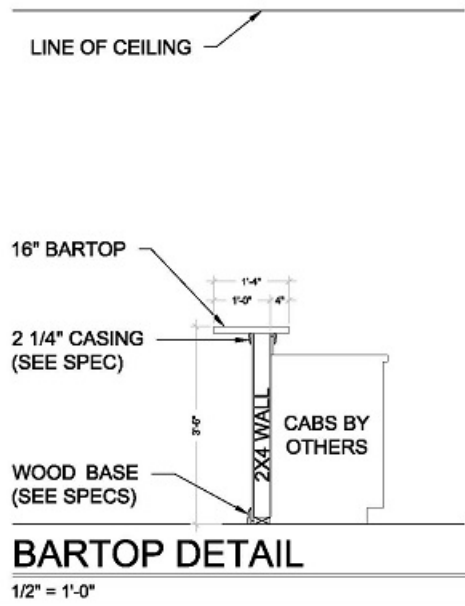

Copyright ©  
 All drawings and written material herein constitute the original and confidential work of the architect or engineer of Georgia and no part thereof may be duplicated, distributed, disclosed, or used in any manner without written consent. All rights reserved.



**BOXWOOD FLOOR PLAN**  
 LOT & DEVELOPMENT ADDRESS LINE #1 ADDRESS LINE #2

DRAWN	DATE
ISSUED	07-22-2021

SYMBOL LEGEND			
◊	FLUSH-MOUNT LIGHT	S	SINGLE POLE SWITCH
⊕	HANGING PENDANT	3	3-POLE SWITCH
⊗	EXHAUST FAN	4	4-POLE SWITCH
⊗	EXHAUST FAN W/ LIGHT	◇	DIMMER SWITCH
○	RECESSED CAN LIGHT	⊖	FAN SWITCH
◇	INT./EXT WALL SCONCE	□	GND SWITCH
△	LED HGR LAMP	□	ELECTRICAL PANEL
▽	MOTION FLOOD LIGHT	☎	TELEPHONE
▭	2'X4' FLUORESCENT LIGHT	⚡	TELEPHONE/DATA
—	24IN TRACK LIGHT	▶	DATA
—	48IN TRACK LIGHT	—	CABLE
⊗	CEILING FAN	⊖	TERMOSTAT
○	5-15 NEMA OUTLET	⚡	SD W/ CO DETECTOR
○	5-15 NEMA OUTLET	⚡	SMOKE DETECTOR
○	SWITCHED 5-15	+	HOSE BIBB
⊖	GFI OUTLET	—	GAS STOP W/ SHUTOFF
⊖	WP WATER PROOF OUTLET		

**ELECTRICAL NOTES**  
 1) ALL ELECTRICAL WORK AND MATERIALS TO BE INSTALLED PER NFPA, NEC, LOCAL, STATE, AND NATIONAL ELECTRICAL CODES  
 2) ALL OUTLETS SHOWN ARE TO BE INSTALLED IN ADDITION TO STANDARD OUTLETS REQUIRED BY CODE.  
 3) IT IS CONTRACTOR'S RESPONSIBILITY TO VERIFY ALL CODES BEFORE INSTALLATION.

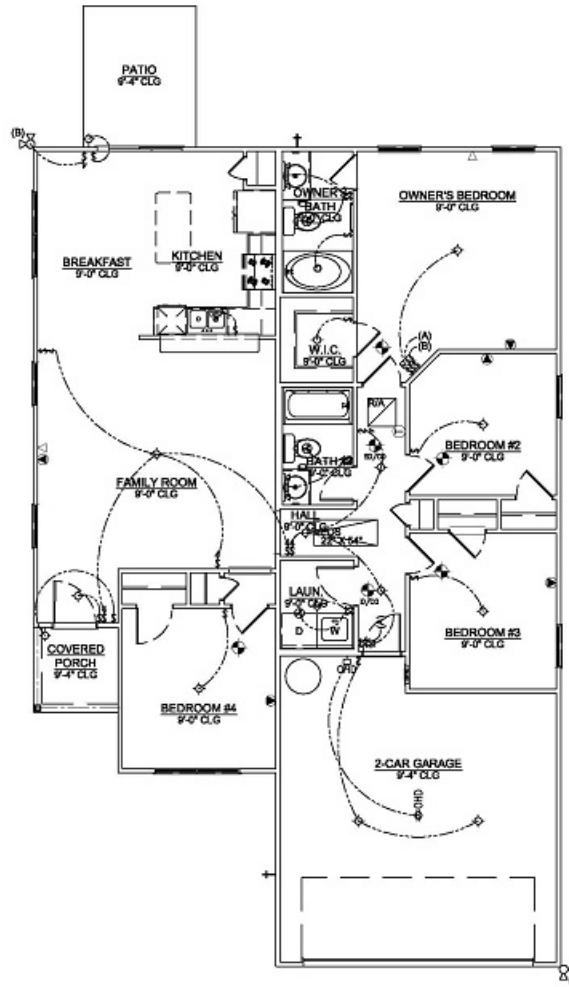

# ELECTRICAL & LIGHTING

1/8" = 1'-0"

Copyright ©

All drawings and written material herein constitute the original and sole property of ASHWOOD FINE HOMES. No part thereof may be duplicated, distributed, disclosed, or used in any manner without written consent. All rights reserved.



225 W. 41ST ST. UNIT A  
 SAVANNAH, GA 31401  
 P. 912.313.8378

**BOXWOOD**  
 ELECTRICAL & LIGHTING  
 LOT & DEVELOPMENT  
 ADDRESS LINE #1  
 ADDRESS LINE #2

DRAWN	DATE
ISSUED	07-22-21

SHEET **6**